

for R.R. III
I Have About Three Hours

S.W. Black

16th Century English Carol
tune of *The Coventry Carol*



1. Have you ev - er con - sid - er'd rol - ling dice? Perhaps a nat - 'ral
2. Will that be long en - ough to play that game? I would pre - fer to take
3. Have you consid er'd you could be playing it wrong. I think you might not like

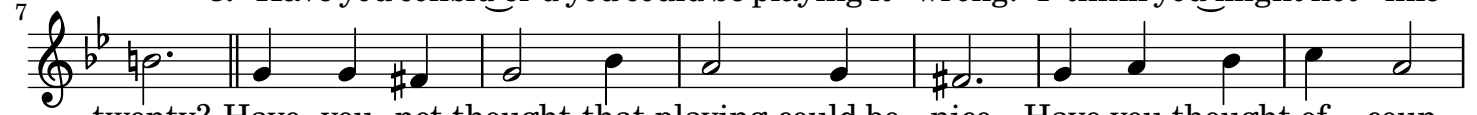

twenty? Have you not thought that playing could be nice Have you thought of coun -
six. How about we say we'll eat at four and a half? Then we can go, parents
that. That's not how it is suppos'd to be used. It does not work like



tries? I would like to play that nice game. I have a - bout three hours.
willing. I would like to play some-time quite soon. Please put that rule-book away.
that. I think, you might, die twice to - night. You are not a good player.